

Scale: 1"=50'

PARCEL MAP NO. 895

IN THE CITY OF SAN BERNARDINO

BEING A SUBDIVISION OF LOT 7, TRACT NO. 5907 PER MAP RECORDED IN BOOK 79, PAGES 51 AND 52, OF MAPS IN THE OFFICE OF THE RECORDER OF SAN BERNARDINO COUNTY, CALIFORNIA

ARROWHEAD ENGINEERING CORPORATION

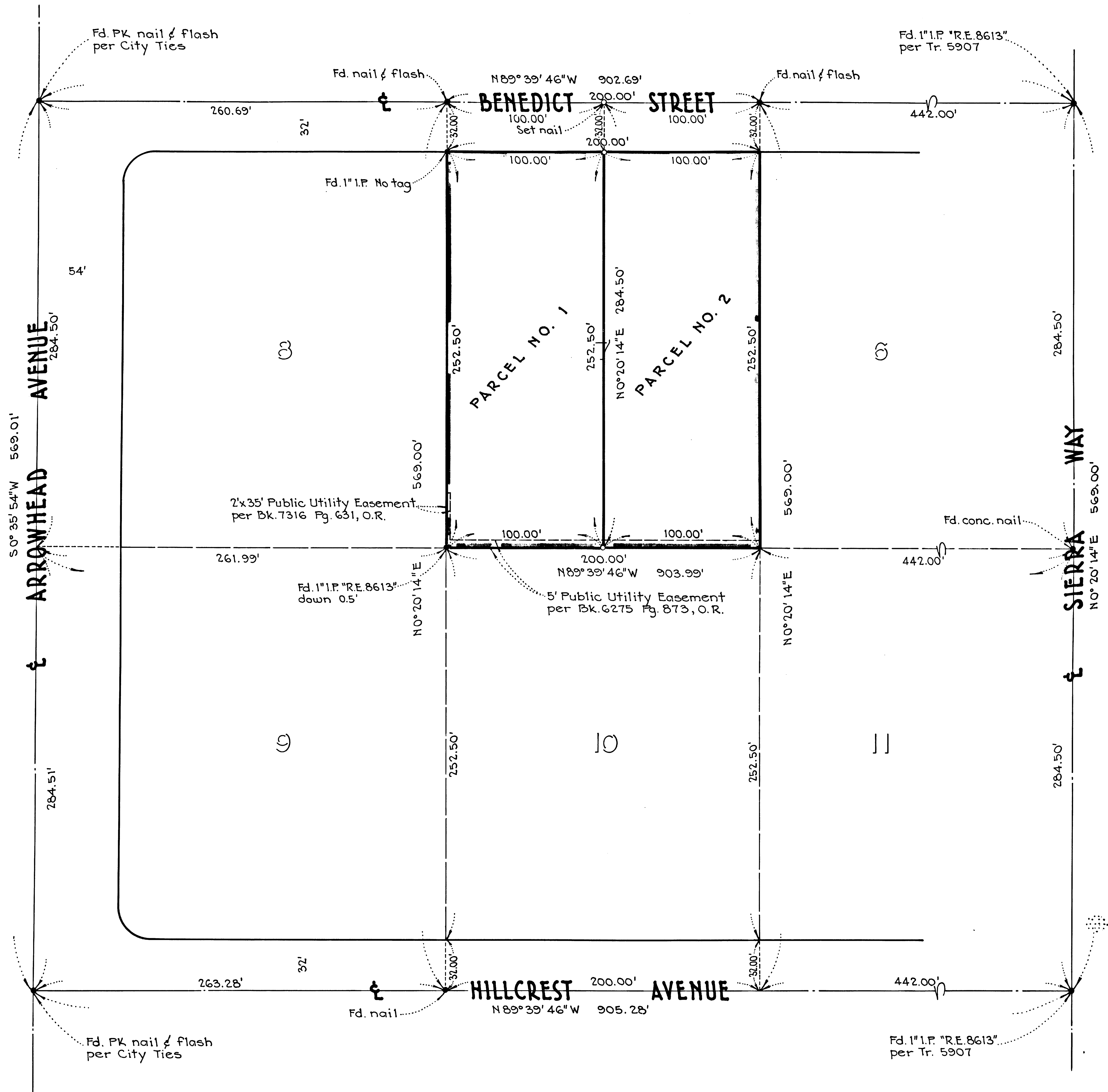

SURVEYOR'S CERTIFICATE

This map was prepared by me or under my direction and is based upon a field survey in conformance with the requirements of the Subdivision Map Act at the request of Claypool & Co. on March 29, 1972. I hereby certify that all provisions of applicable state law and local ordinances have been complied with.

Arthur Sullivan
LICENSED LAND SURVEYOR #2380

NOTES

1. Basis of Bearings: taken from the centerline of Benedict Street, being N89°39'46"W, per Tract No. 5907, M.B. 79/52.
2. • Indicates monument found as noted.
3. ○ Indicates 1" iron pipe tagged "LS.2380", set, unless otherwise noted.

CITY ENGINEER'S CERTIFICATE

This map has been examined this ___ day of ___, 1972 for conformance with the requirements of Section 11575 of the Subdivision Map Act.

Purdy L. Hicks
PURDY L. HICKS, City Engineer
City of San Bernardino, California

827

Filed this 23RD day of MAY 1972 at 3:04 P.M. in Book 7 of PARCEL MAPS at Page 01
Records San Bernardino County at Request of CLAYPOOL & CO.
TED R CARPENTER
COUNTY RECORDER
FEE \$5.00

7/81

7/81